

How To Calibrate

In Grid 3, in the top left corner open the **Menu**  and select **Settings** Then **Access > Eye gaze**

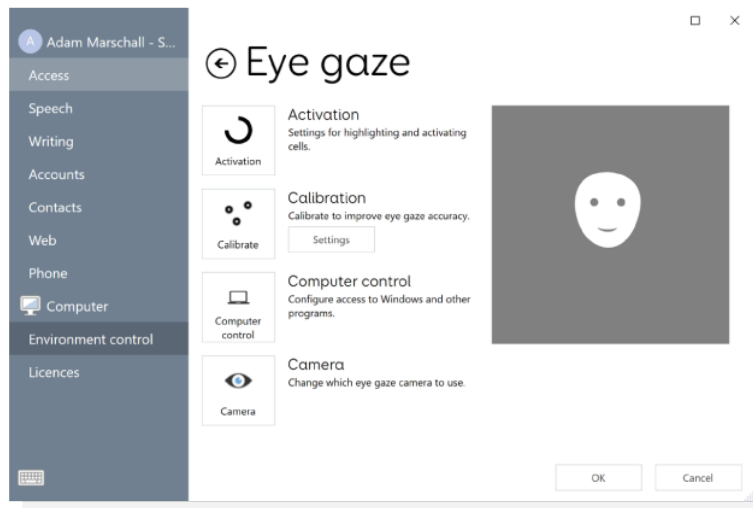



Make sure the positioning guide (Face) is content or happy. An angry disposition indicates the unit needs to be repositioned.

Select calibrate (Remember to keep the head facing forward and still) Using the eyes only have the patient follow the moving target

If calibration is successful and all dots are green you can close the window and resume using eyegaze. If some of the dots are either yellow or red, select improve calibration and continue doing so until calibration is successful.

Patient Self Calibration

The patient can also calibrate themselves in Grid 3. To do so they would select the bottom right arrow  and in the second screen select the gear  at the bottom right.

This will open a positioning guide. The patient can then select **CALIBRATE** and/or **IMPROVE CALIBRATION**.

Once successful they can select back and resume using the device.

